

Loksewa Mandal's

**Dadasaheb Dhanaji Nana Choudhari
Samajkarya Mahavidyalaya**

Malkapur, Dist. - Buldana

College Code - 328 Office - Mukatainagar Road, MALKAPUR - 443101, (M.H.),R.B.No.35, Ph. 07267 - 223212

Outward No./ D.D.N.C./ SKM/ 7-4/20

Date 4/12/2021

Criteria 7.1.4:	Water conservation facilities available in the Institution. 1. Rain water harvesting 2. Borewell /Open well recharge 3. Construction of tanks and bunds 4. Waste water recycling 5. Maintenance of water bodies and distribution system in the campus
Findings of DVV	Provide Geo tagged photographs of the Rain water harvesting Borewell /Open well recharge Construction of tanks and bunds Waste water recycling Maintenance of water bodies and distribution system in the campus for 2020-21. Provide Bills for the purchase of equipment for the Rain water harvesting Borewell /Open well recharge Construction of tanks and bunds Waste water recycling Maintenance of water bodies and distribution system in the campus for 2020-21.
Response/ Clarification	1) Geotagged photos of Rain water harvesting Borewell /Open well recharge Construction of tanks and bunds Waste water recycling Maintenance of water bodies and distribution system are attached. (Appendix-I) 2) Invoice/ Bills for the purchase of equipment's for the facilities created under this metric are attached. (Appendix-II)

IQAC Coordinator
NAAC - Coordinator,
D.D.N.C.College of Social Work,
Malkapur,Dist.Buldana.



Principal
Officiating Principal,
O. D. N. C. College of Social Work
Malkapur; Dist. - Buldana,

Appendix-I

Rain Water Harvesting



W622+VRJ, Malkapur, Maharashtra 443112, India

Latitude

20.902236666666667°

Longitude

76.20207333333333°

Altitude 227.7 meters

Wednesday, 12-15-2021

Local 01:28:20 PM

GMT 07:58:20 AM



W622+RPV, Malkapur, Maharashtra 443112, India

Latitude

20.902384999999995°

Longitude

76.20152°

Altitude 248.4 meters

Wednesday, 12-15-2021

Local 02:20:15 PM

GMT 08:50:15 AM

Open Well/ Borewell Recharge

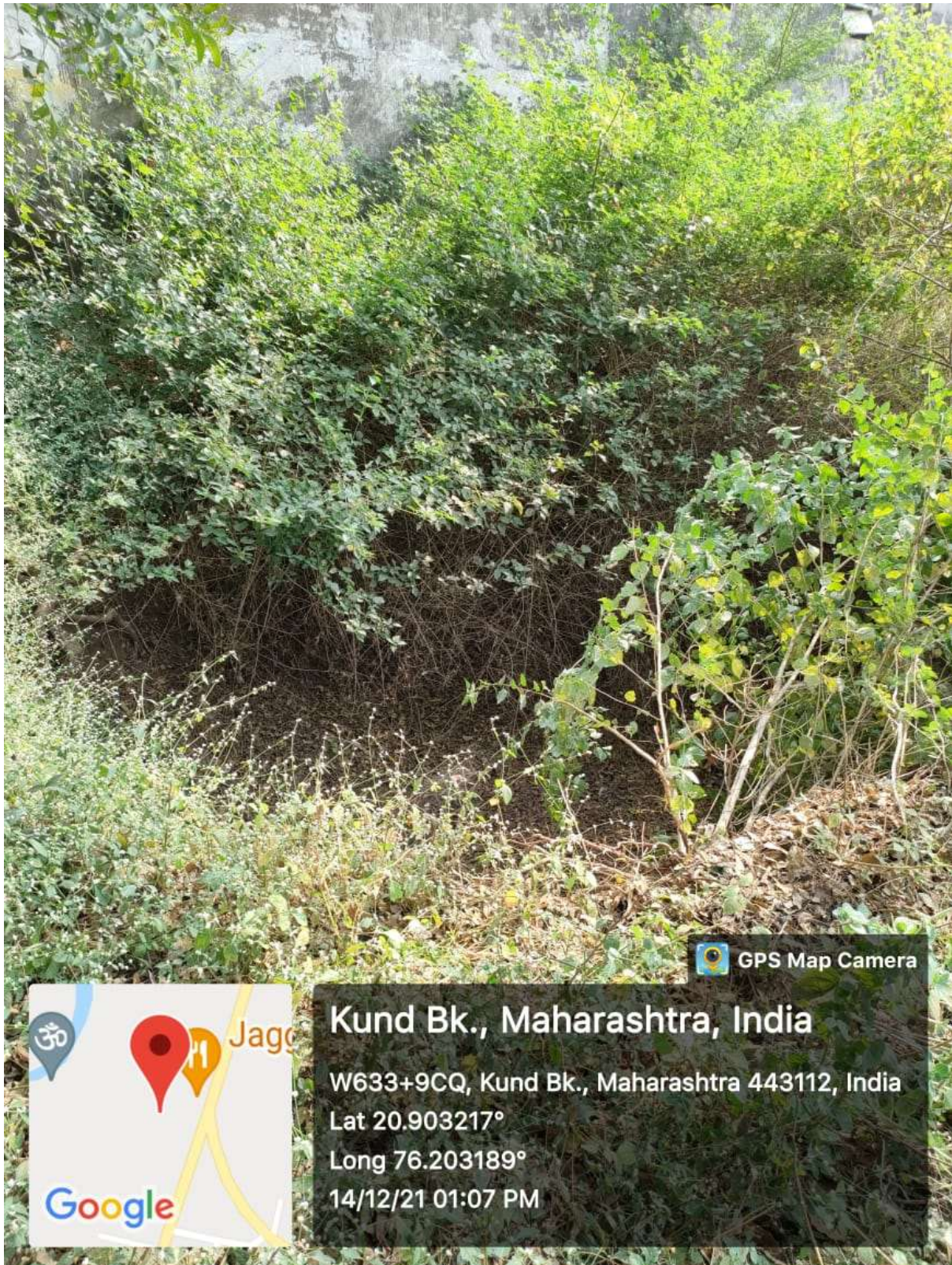

GPS Map Camera



Kund Bk., Maharashtra, India

W633+9CQ, Kund Bk., Maharashtra 443112, India

Lat 20.903217°

Long 76.203189°

14/12/21 01:07 PM



 GPS Map Camera



Malkapur, Maharashtra, India
W622+VRJ, Malkapur, Maharashtra 443112, India
Lat 20.902195°
Long 76.202477°
14/12/21 01:13 PM

Construction of Tanks and Bunds



W622+RPV, Malkapur, Maharashtra 443112, India

Latitude

20.902168333333332°

Longitude

76.20181333333333°

Local 01:47:05 PM

GMT 08:17:05 AM

Altitude 247 meters

Wednesday, 12-15-2021



W622+RPV, Malkapur, Maharashtra 443112, India

Latitude

20.902403333333336°

Longitude

76.20158666666666°

Altitude 245.7 meters

Wednesday, 12-15-2021

Local 02:20:03 PM

GMT 08:50:03 AM



W644+W3Q, Kund Budruk, Maharashtra 443112, India

Latitude

20.9081861°

Local 02:25:58 PM

GMT 08:55:58 AM

Longitude

76.2064469°

Altitude 0 meters

Wednesday, 12-15-2021

Maintenance of Water Bodies and Distribution System in the campus



W622+RPV, Malkapur, Maharashtra 443112, India

Latitude

20.902185°

Longitude

76.20189333333333°

Local 02:26:13 PM

GMT 08:56:13 AM

Altitude 275.7 meters

Wednesday, 12-15-2021



V6MF+G26, Buldana, Maharashtra 443101, India

Latitude

20.8851747°

Longitude

76.2238312°

Local 02:22:11 PM

GMT 08:52:11 AM

Altitude 0 meters

Wednesday, 12-15-2021

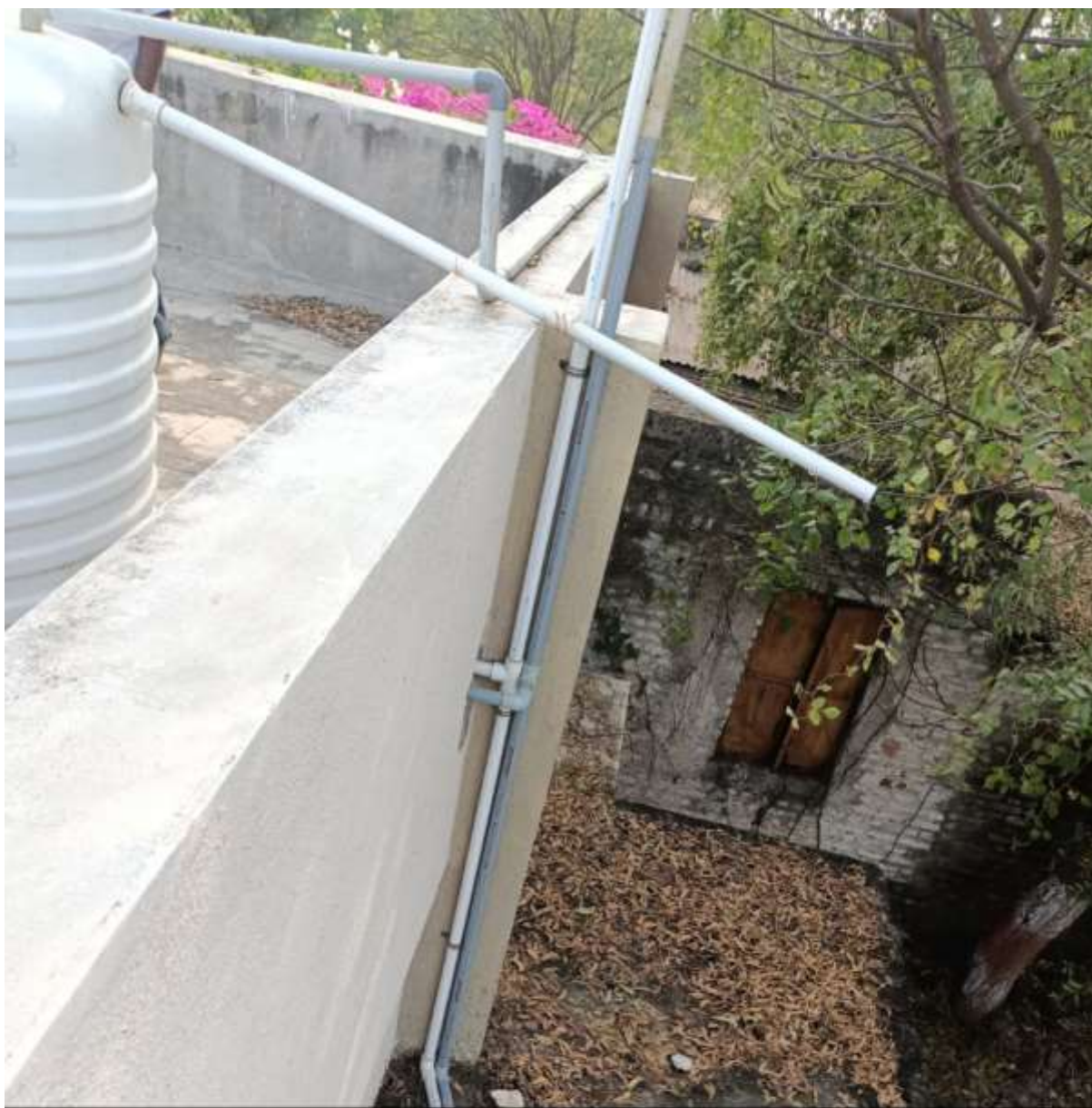

W622+RPV, Malkapur, Maharashtra 443112, India

Latitude

20.902371666666667°

Longitude

76.20153499999999°

Local 02:20:18 PM

GMT 08:50:18 AM

Altitude 249.7 meters

Wednesday, 12-15-2021

Appendix-II

881222315

(दु) 222315, 225315

(घ) 222915



ESTIMATE



02

गजानन इलेक्ट्रिकल्स

बुलडाणा रोड, मलकापूर - 443 101

मलकापूर

श्री दादासाहेब घेणाराजी नानाजी चौधरी समाज कार्य विद्यालय

दि. 19/2/29

मालाचा तपशिल	ना	दर	रकम रु. पैसे
1/2 अं. मेटल रिम	90	60	5400
1/2 अं. एल्को	28	92	2576
1/2 कपलिंग	5	5	25
1x1/2 अं. टी	3	28	84
1x1/2 अं. एल्को	8	29	232
1x1/2 रेड्या	3	28	84
1x1/2 ब्रुश	3	7	21
1/2 टी	92	90	8280
1' अं. एल्को	6	24	144
1' अं. टी	8	36	288
टिपपानेल	28	20	560
अं. मॅग्नेटिंग 900x	3	80	240
			2822
		एकूण	

P.S, 12/04

घेणाराची सही



देणाराची सही

Mo: 9881222315

☎: (द) 222315, 225315

(घ) 222915

ESTIMATE



गजानन इलेक्ट्रिकल्स

बुलडाणा रोड, मलकापूर - 443 101

01
मध्यविद्यालय

श्री दादासाहेब धनाजी नानाजी चावरी समाज कार्य प्रथम

पू.शांगरुर्खे 9028660885

दि. 21/9/2029

मालाचा तपशिल	ना	दर	रु. रक्कम पैसे
32x8 सुप्रिम पाईप	8	390	9280
1/2 इंच. पाईप	92	984	22220
1' इंच. पाईप	3	364	9024
75mm सुप्रिम पाईप	4	660	3500
30mm सुप्रिम पाईप	3	9080	3920
32mm टास्को	90	92	920
32 टी	3	20	60
32 MTA	8	e	36
32 कपलींग	4	6	34
1' PVC ब्याल	9	e4	e4
30x75 टास्को	2	994	230
30x75 रेड्युल	6	44	330
90 टास्को	6	904	630
PVC क्लोझिंग 900 x	8	e0	360
1' C क्लोझिंग	28	4	988
1/2 ब्रुय	30	4	940
1/2 इंच. गिदल टास्को	28	64	9500
		एकूण	94864

P.S. KOLH

देणाराची सही

देणाराची सही